

Reynolds Rd Between Quadra St And Borden St
2024-03-03 To 2024-03-09



The data presented here is for information purposes only and should not be considered authoritative for construction, geotechnical, engineering, navigational, legal, or other site-specific uses. Please note that small datasets may skew the calculation of the hourly 85th percentile speed. The information shared is owned by the Transportation Division of the Engineering Department at the District of Saanich. Accuracy is not guaranteed.

This document contains:

Overview

Vehicle Volume Summary

Vehicle Speed Summary

Vehicle Classification Summary

***Queuing may affect accuracy.**

Overview

Reynolds Rd Between Quadra St And Borden St
2024-03-03 To 2024-03-09

Metric	EB	WB	Combined
Average Traffic Volume (weekdays)	2054	4884	6938
Average Speed (km/h)	26	23	25

Weather Information	Value
Minimum Temperature	0.1 °C
Maximum Temperature	8.0 °C
Total Precipitation	10.6 mm

Location Map

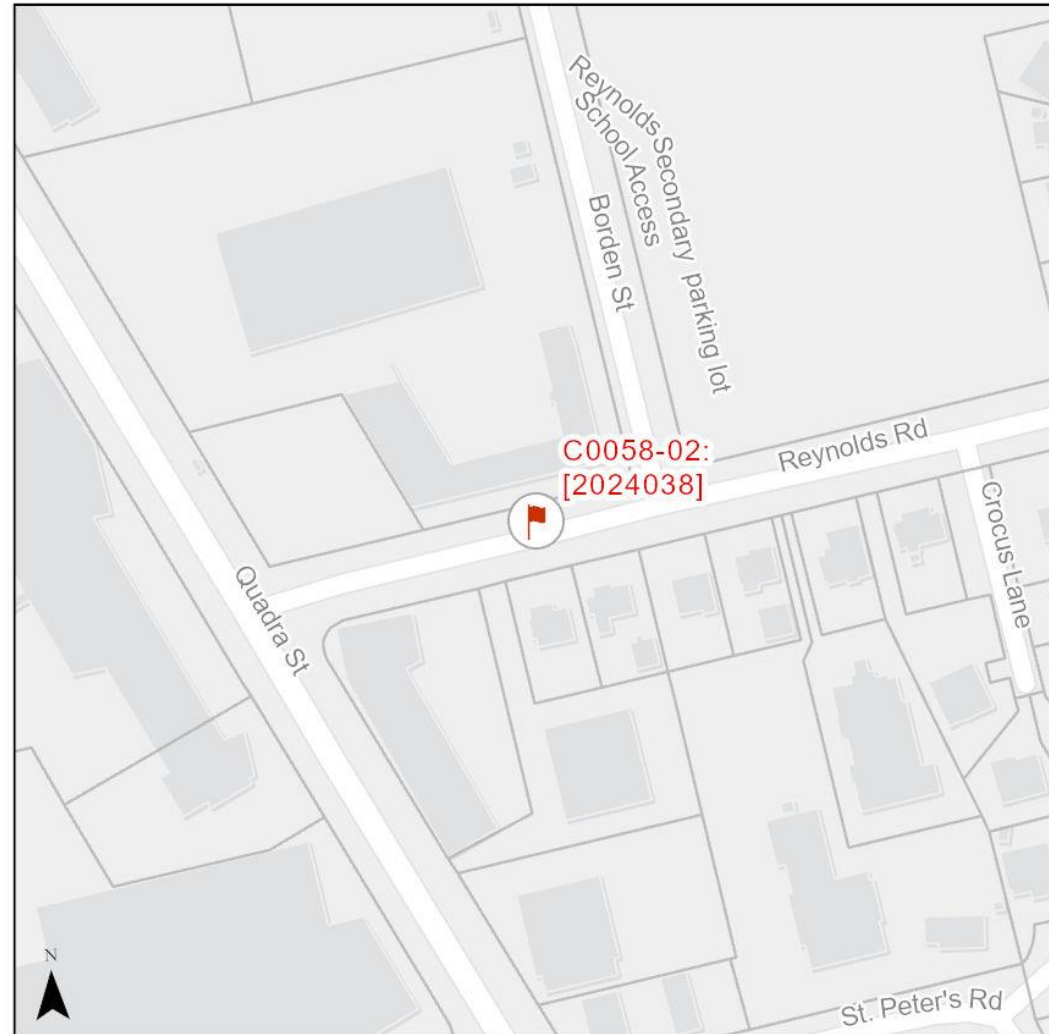

Vehicle Volume Summary

Start Date: 2024-03-03
 Start Time: 12:00 AM
 Station ID: C0058-02



Location: Reynolds Rd Between Quadra St And Borden St

DATE:	2024-03-04		2024-03-05		2024-03-06		2024-03-07		2024-03-08		WK AVG		WK AVG	HOURLY		
	MON		TUE		WED		THURS		FRI		EB	WB	CH 1+2	%		
Time:	EB	WB	EB	WB	EB	WB	EB	WB	EB	WB	EB	WB				
12-1 AM	7	5	4	7	5	9	7	10	8	8	6	8	14	0.2%		
1-2 AM	3	1	4	2	1	6	1	5	6	5	3	4	7	0.1%		
2-3 AM	3	1	5	4	2	1	2	6	2	1	3	3	5	0.1%		
3-4 AM	1	4	0	4	2	4	3	4	0	3	1	4	5	0.1%		
4-5 AM	3	8	6	6	3	3	5	8	2	7	4	6	10	0.1%		
5-6 AM	9	19	4	28	12	16	10	21	1	21	7	21	28	0.4%		
6-7 AM	42	100	40	100	40	109	44	110	34	92	40	102	142	2.0%		
7-8 AM	92	232	87	262	94	275	86	280	92	229	90	256	346	5.0%		
8-9 AM	198	393	213	445	194	423	190	405	201	382	199	410	609	8.8%		
9-10 AM	146	292	153	284	138	328	114	326	142	323	139	311	449	6.5%		
10-11 AM	133	300	105	317	107	289	119	296	136	336	120	308	428	6.2%		
11-12 PM	121	339	133	326	137	324	137	350	135	364	133	341	473	6.8%		
12-1 PM	152	338	131	373	130	344	141	338	172	367	145	352	497	7.2%		
1-2 PM	120	358	146	347	155	353	146	372	166	381	147	362	509	7.3%		
2-3 PM	156	352	135	372	143	379	151	373	160	395	149	374	523	7.5%		
3-4 PM	161	461	165	454	165	440	165	454	169	468	165	455	620	8.9%		
4-5 PM	117	361	173	431	166	449	174	485	178	487	162	443	604	8.7%		
5-6 PM	175	338	157	388	183	347	188	370	158	378	172	364	536	7.7%		
6-7 PM	99	208	135	273	121	290	155	285	129	251	128	261	389	5.6%		
7-8 PM	86	126	83	189	83	188	78	204	81	192	82	180	262	3.8%		
8-9 PM	43	93	64	138	69	143	81	143	62	128	64	129	193	2.8%		
9-10 PM	25	79	37	96	58	100	45	109	72	145	47	106	153	2.2%		
10-11 PM	20	37	21	39	24	63	31	69	64	86	32	59	91	1.3%		
11-12 AM	9	19	12	21	15	18	16	30	31	46	17	27	43	0.6%		
LANES	1921	4464	2013	4906	2047	4901	2089	5053	2201	5095	2054	4884	6938	100.0%		
TOTAL	6385		6919		6948		7142		7296		6938					
	MON		TUE		WED		THURS		FRI		WK AVG					
MAX. 7 - 9 am PEAK	609		8.8%		between		8-9 AM		TOTAL VEHICLES-PEAK PERIODS		2 HOUR PEAK INTERVALS					
MAX. 7 - 11 am PEAK	609		8.8%		between		8-9 AM		3066		6 HR TOTAL		2 HR AM (7 - 9 AM)			
MAX. 11 am - 1 pm	497		7.2%		between		12-1 PM		2095		4 HR TOTAL		7-8 AM	346	955	13.8%
MAX. 11 am - 3 pm	523		7.5%		between		2-3 PM		24 HOUR FACTORS		2 HR NOON (11 - 1 PM)		8-9 AM	609		
MAX. 4 - 6 pm PEAK	604		8.7%		between		4-5 PM		2.26		6-24 HR FACT.		11-12 PM	473	970	14.0%
MAX. 3 - 6 pm PEAK	620		8.9%		between		3-4 PM		3.31		4-24 HR FACT.		12-1 PM	497		
											2 HR PM (4 - 6 PM)		4-5 PM	604	1141	16.4%
													5-6 PM	536		

Vehicle Speed Summary



Station ID: C0058-02
 Location: Reynolds Rd Between Quadra St And Borden St
 Dates: 2024-03-03 To 2024-03-09

Bin Number	1	2	3	4	5	6	7	8	9	10	11	12	13	14
Bin Speeds	1-20	21-25	26-30	31-35	36-40	41-45	46-50	51-55	56-60	61-65	66-70	71-80	81-90	91-9999
Count Total	12419	10562	13057	7980	815	91	26	6	2	0	1	0	1	0
Percent Total	28%	23%	29%	18%	2%	0%	0%	0%	0%	0%	0%	0%	0%	0%

Movements	Above 30 km/h	Above 40 km/h	Above 50 km/h
EB	24%	0%	0%
WB	18%	0%	0%
Combined	21%	0%	0%

Movements	Average Speed	85th Percentile Speed	95th Percentile Speed
EB	26 km/h	31 km/h	34 km/h
WB	23 km/h	31 km/h	34 km/h
Combined	25 km/h	31 km/h	34 km/h

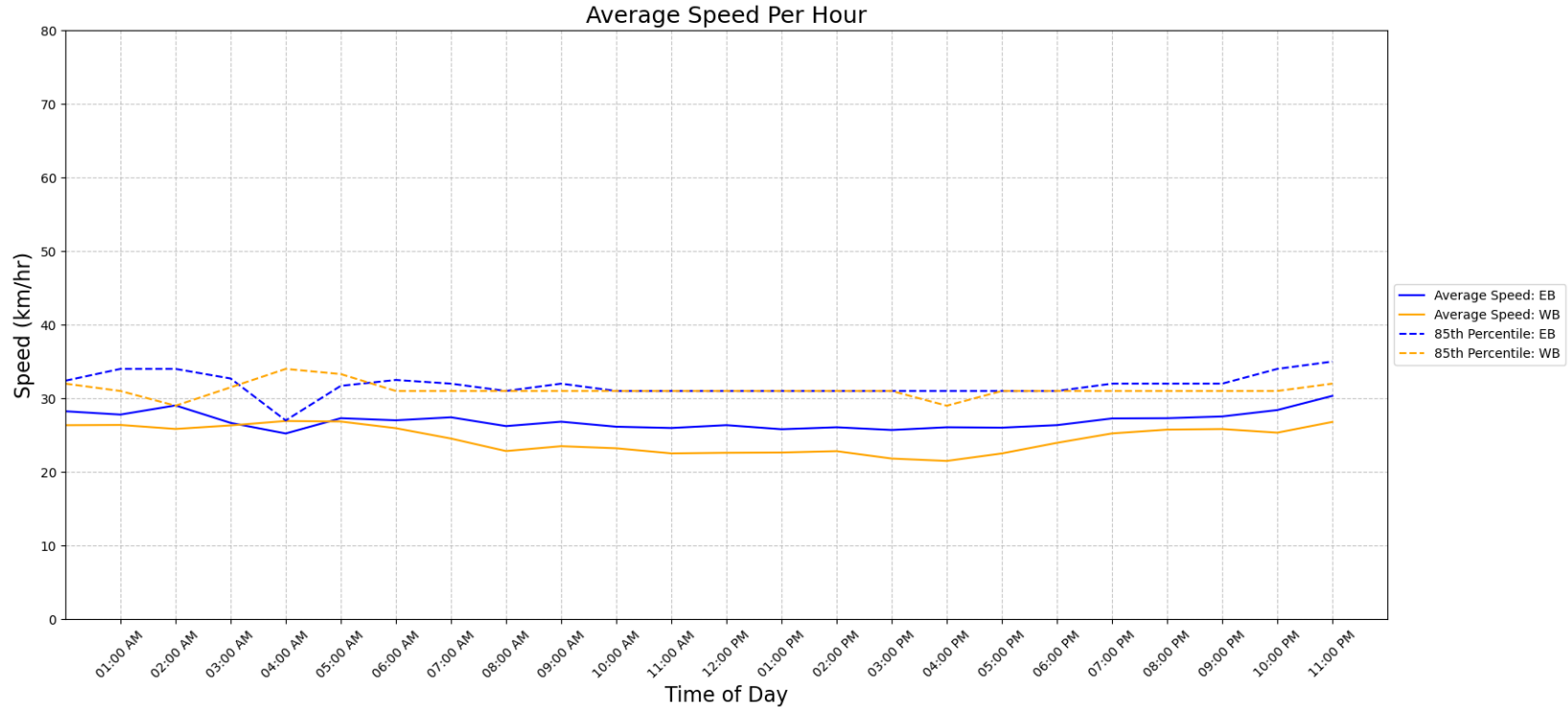

Vehicle Class Summary

Station ID: C0058-02
 Location: Reynolds Rd Between Quadra St And Borden St
 Dates: 2024-03-03 To 2024-03-09



Classification	Motorcycle	Car & Light Goods Vehicles	Buses & Single Unit Truck	Trailer Truck	Multi-trailer truck
Length	0m to 2.00m	2.01m to 7.00m	7.00m to 15.20m	15.20m to 22.50m	22.51m to 999m

Movement	Classification					Total
	Motorcycle	Car & Light Goods Vehicles	Buses & Single Unit Truck	Trailer Truck	Multi-trailer truck	
EB	153	13009	102	2	0	13266
WB	624	30670	400	0	0	31694
Total	777	43679	502	2	0	44960
Percentage of Total	1.73%	97.15%	1.12%	0.00%	0.00%	100.00%